

AMORE DERMA PRODUCT GUIDE



P
R
O
D
U
C
T
G
U
I
D
E





TAKE BACK CONTROL

with your branded products

99% OF PATIENTS ARE MORE
LIKELY TO PURCHASE A
PRODUCT WITH THE
DOCTOR'S NAME ON IT.

IN A MARKET WHERE MANY
PURCHASES ARE DONE ONLINE,
PRACTICE BRANDED SKIN CARE
GIVES YOU CONTROL OVER
PATIENT COMPLIANCE,
RESULTS AND REPURCHASES.

PHARMACEUTICAL GRADE SKINCARE

TOPIX products are formulated at **PHARMACEUTICAL** standards for purity + potency of our ingredients

PHARMACEUTICAL STANDARD MEANS:

- Rapid Results
- Pure Ingredients
- Potent Ingredients
- Less Irritation

FDA REGISTERED

- + Strict manufacturing guidelines
- + Higher strength active ingredients
- + Product liability insurance
- + Stability testing – safety
- + Validated claims

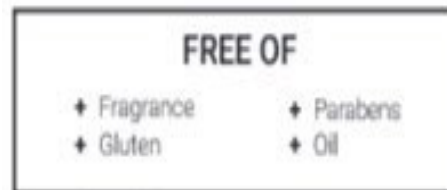

HOW TO GET THE MOST OUT OF YOUR SKIN CARE

Correctly layering products which are formulated to complement each other to provide enhanced benefits and results.

CLEANSERS





GLYCOLIC 10% MOISTURIZING CLEANSER 907MB

Feature	Benefit
WHAT	+ Exfoliates + Brightens + Hydrates (lotion based)
WHEN	AM and/or PM
WHO	All skin types / concerns especially brightening / anti-aging regimens
POST PROCEDURE	Great to pre-condition prior to any brightening procedures to enhance treatment results Great to use post IPL/BBL to increase cell turnover and increase hydration
KEY ING.	+ Glycolic (10%) – Exfoliates/brightens + Antioxidants – Soothes/reduces redness

GREEN TEA CLEANSING CREAM

836MB



Feature	Benefit
WHAT	+ Gentle/Soap-Free + Hydrates/Moisturizes + Calms/Soothing
WHEN	7X Weekly AM and/or PM
WHO	All skin types, sensitive, post procedure
PRE/POST PROCEDURE	Ideal for post procedure
KEY ING.	+ Green Tea Polyphenols – Reduces redness + Vitamin A, C & E –Supports skin health + Bisabolol – Brightens + Co-Q10 –Nourishes and calms the skin + Botanicals – Soothing

GENTLE DAILY CLEANSER: P-11

Feature	Benefit
WHAT	<ul style="list-style-type: none">+ Hydrates+ Cleanses Pores+ Soothes/Calms Irritation/Redness+ Removes Pollutants / Makeup+ Non stripping / Non-Soap+ PH Balancing
WHEN	2x Daily
WHO	<p>All skin types Dry/mature/post procedure/sensitive Promotes a clear complexion</p>
DETAILS	<p>Gentle, lightly foaming facial wash, specially designed for sensitive, irritated and post procedure skin</p>
KEY ING.	<ul style="list-style-type: none">+ Papain Enzymes: Softens the skin+ Green Tea Extract: Calms + enhances skin barrier+ Vitamin E : Encourages healing / moisture

FOAMING ACNE CONTROL 10% WITH ALOE CLEANSER

Feature	Benefit
WHAT	+ Cleanses Acne-Prone Skin + Soap-Free + Anti-Bacterial Protection + Fortified With Benzoyl Peroxide
WHEN	AM and/or PM
WHO	All skin types / concerns especially brightening / antiaging regimens Excellent and affordable solution for pediatric, adolescent & adult patients
POST PROCEDURE	Great with an acne skin regimen or treatment program
KEY ING.	+ Glycolic (10%) – Exfoliate/Brighten + Antioxidants – Soothe/Calm/Reduce Redness

ANTI-AGING



ALL-TRANS-RETINOL

All-*trans*-Retinol is the exact chemical analogue to

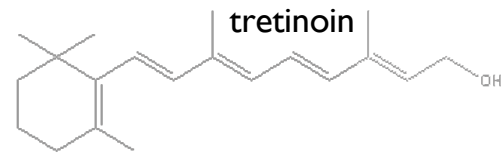

All-*trans*-Retinol

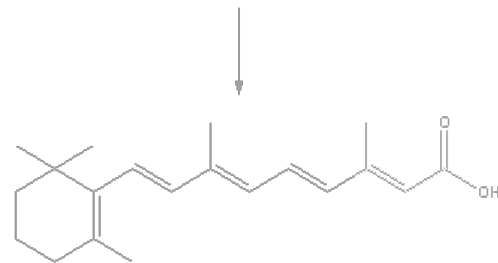

All-*trans*-Retinoic Acid
(tretinoin)

BENEFITS

- Far less irritating than retinoic acid with similar results
- Penetrates the skin better while remaining stable
- Helps to preserve the barrier function of the skin
- Retinol restores the retinoid storage pools that are rapidly stripped by scavengers & releases into the skin when needed
- Long term use of retinoic acid can lead to tolerance

NIGHT RESURFACING .3 | .5 | 1.0

RETINOL



IMPROVE
YOUR OVERALL
SKIN TEXTURE



1012MB



1015MB

Feature	Benefit
WHAT	<ul style="list-style-type: none"> + Anti- Photo-Aging + Exfoliates + Increases Collagen Production + Improves Cell Function + Decreases Discoloration + Strengthens Skin Function
WHEN	<p>3-7x weekly PM</p> <p>.3 = 7x weekly sensitive/dry/new .5 = 3-7x weekly normal/tolerant 1.0 = 3-7x weekly tolerant</p> <p>GOAL- work up to 7x weekly</p>
WHO	<p>All skin types especially those with dry/sensitive/new to retinol skin types time released; gentle delivery of retinol.</p>
PRE/POST PROCEDURE	<p>Great to precondition the skin prior to treatment to increase skin health/function for better healing and treatment outcome</p> <p>Start 4 weeks prior to any treatment to increase outcome/results</p>
KEY ING.	<ul style="list-style-type: none"> + All-Trans-Retinol – Pure/potent form of Retinol + 90% Green Tea Polyphenols – Increases tolerability, reduces redness + Hyaluronic Acid – Increases hydration + Caffeine USP –Reduces redness

RETINOL CLINICAL RESULTS



A retinol clinically proven to REDUCE
facial redness, not INDUCE facial
redness

TRIPLE ANTIOXIDANT CREAM

843M B



Feature	Benefit
WHAT	<p>Reacts in 1/10th of a second</p> <p>Protects the cell from damage caused by UV exposure, Blue Light (HEV), pollution, ROS</p> <p>Balances cell function</p> <p>Kills bacteria causing acne</p> <p>Reduces redness</p> <p>Reduces inflammation, increases healing and minimize P.I.H</p>
WHEN	<p>AM and/or PM</p> <ul style="list-style-type: none">- Pair in PM with retinol to minimize irritation- Pair in AM for advanced UV protection- Use 2x daily if treating redness/rosacea
WHO	<p>#1 preventative product outside of SPF to protect against future damage</p> <p>ALL SKIN TYPES AND CONCERNS</p>
KEY ING.	<p>Vitamin C (Ascorbic Acid) Green Tea Polyphenols Caffeine USP</p>

REPAIR + PREVENT



BEFORE

AFTER 6 wks



BEFORE

AFTER 6 wks



WHO

ALL SKIN TYPES/CONCERNS

GROUND-
BREAKING
SCIENCE



Before

After 8 weeks
(Applied 2x daily)

All patients including
the most sensitive!

ADVANCED PEPTIDE FIRMING SERUM

30% WRINKLE REDUCTION
IN 30 DAYS

Feature	Benefit
WHAT	+ Instant Tightening/Firming + Reduces Fine Lines / Wrinkles + Hydrates + Reduces Redness + Increases Collagen
WHEN	7X Weekly AM and PM
WHO	All Skin Types / Concerns Especially Anti Aging Regimens
PRE/POST PROCEDURE	Extends injectable treatments by interrupting the signal for the muscle to move & instantly firming lax skin
KEY ING.	+ Peptide Blend – Collagen production + 20% Acetyl Hexapeptide 8 -- Interrupts signal for muscle to move relaxing appearance of fine lines & wrinkles + Kelp Extract – Instantly tightens/firms + Hyaluronic Acid – Hydrates /plumps + Glycerin —Hydrates/strengthens skin barrier + Palmitoyl Tripeptide-5



870MB

REPAIR + PREVENT



BEFORE

AFTER 6 wks



BEFORE

AFTER 6 wks



ADVANCED PEPTIDE
FIRMING SERUM

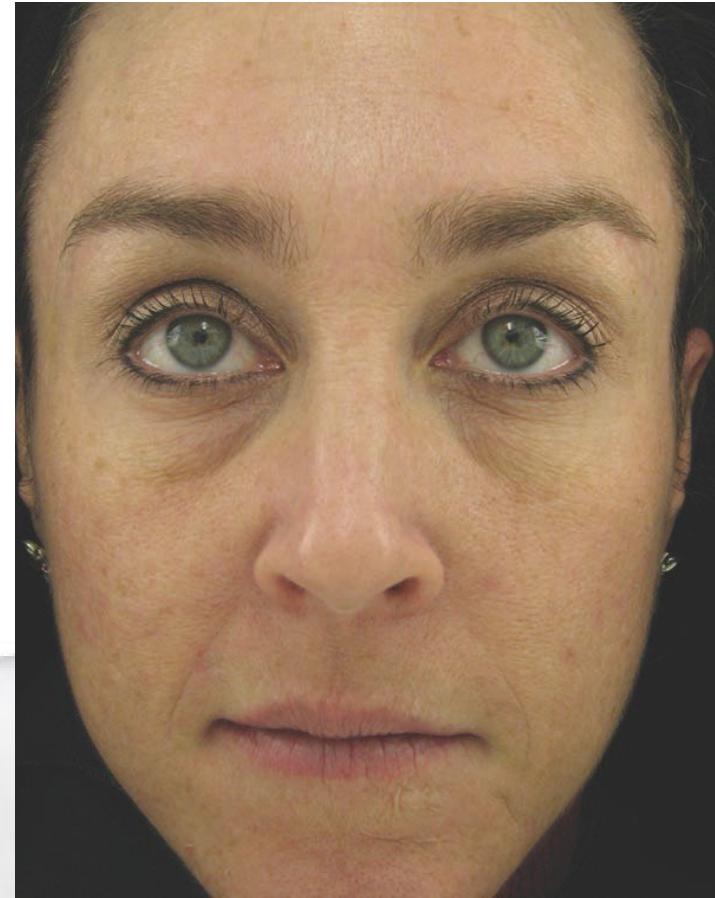
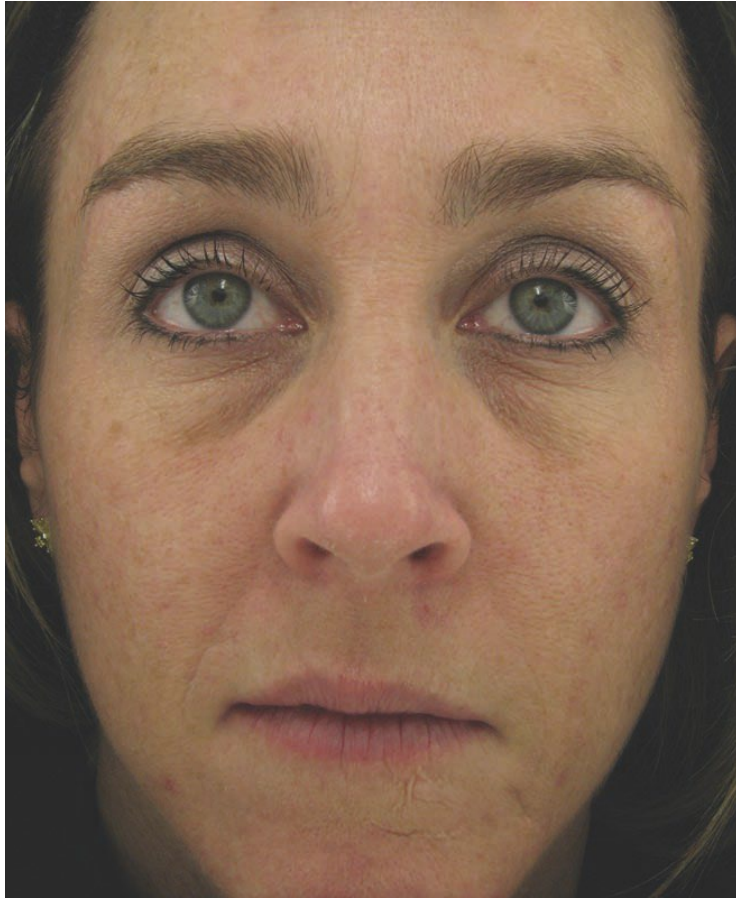

Results After 8 Weeks Using A Twice Daily Regimen



ADVANCED PEPTIDE FIRMING SERUM



Results After 8 Weeks Using A Twice Daily Regimen.

ADVANCED PEPTIDE
FIRMING SERUM



Results After 8 Weeks Using A Twice Daily Regimen

GLYCOLIC FACIAL CREAM 15% & 20%

Specialty: Treatment AM/PM



905MB
1.9 fl oz

This lightweight cream uses a rich pairing of ultra-pure crystalline glycolic acid and antioxidants to exfoliate and smooth skin. Targets uneven skin texture and tone, lines, wrinkles and large pores. This perfectly balanced formula exfoliates dead, dull cells while reintroducing nutrients and moisture into the stratum corneum, resulting in a younger-looking, glowing complexion.

BENEFITS

- Formulated with ultra-pure crystalline Glycolic Acid to gently exfoliate dead skin cells
- Targets uneven skin texture and tone, lines, wrinkles and large pores.
- Hydrating formula prevents TEML (trans epidermal moisture loss)
- A rich blend of antioxidants soothe and calm skin, minimizing free radical damage
- pH 4 encourages maximum patient compliance

KEY INGREDIENTS

GLYCOLIC ACID 15% (ALPHA HYDROXY ACID, pH 4)

Pharmaceutical-grade AHA supports cellular renewal by exfoliating and removing dead skin cells and maintaining moisture levels.

RETINYL PALMITATE (VITAMIN A DERIVATIVE)

Provides mild exfoliation while visibly thickening the dermis to minimize the look of fine lines, wrinkles.

PHOSPHOLIPIDS

Emollient that mimics the skin's natural lipids helps lock in moisture, protect a compromised skin barrier and aid in the delivery of actives to skin.

LIPOSOME ENCAPSULATED VITAMINS A-C-E, COQ10, GREEN TEA EXTRACT

Effectively deliver nutrients to the skin and provide antioxidant protection against free radical damage.

SQUALANE & GLYCERIN

Hydrating pairing locks in moisture, supporting continuous and optimal hydration. Pulls moisture into the skin while forming a breathable barrier on skin's surface.

EYE SMOOTHING & REPLENISHER

912MB



Formulated for the delicate area under the eyes. This nourishing serum delivers the super hydration benefits of hyaluronic acid to plump and smooth, while minimizing visible fine lines and wrinkles in the eye area.

Hyaluronic Acid, a powerful humectant which holds many times its weight in water

Vitamins A-C-E, Co-Q10 and Green Tea Extract assist in minimizing free radical-induced skin damage

Compatible with All-Trans-Retinol Eye Repair Cream

KEY INGREDIENTS

- + Hyaluronic Acid
- + Vitamins A-C-E
- + Green Tea Extract
- + Co-Q10



BRIGHTENING



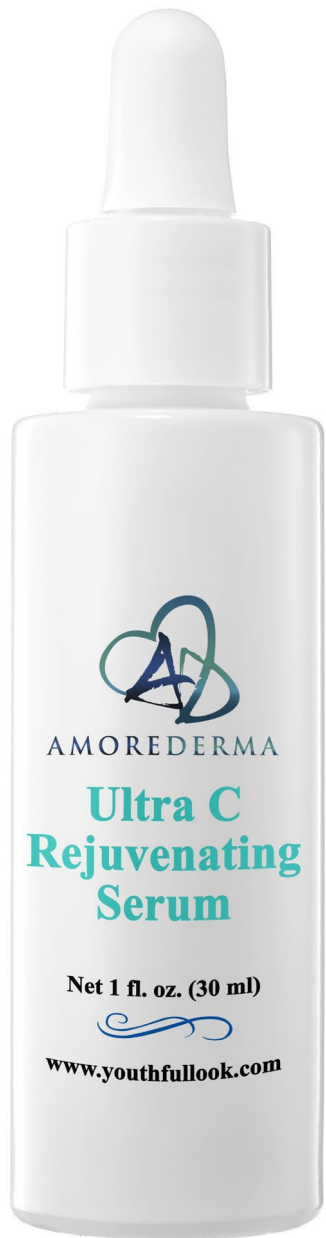

818MB

ULTRA C

Rejuvenating SERUM



ANTIOXIDANTS

BRIGHTENING

Feature	Benefit
WHAT	<ul style="list-style-type: none"> + Discoloration + Anti Photo-Aging + Dullness / Uneven Skin Tone + Time Released Delivery for Continued Absorption + 2 Year Stability = 1st Drop as Potent as Last + Blue Light Protection
WHEN	7x weekly AM and/or PM
WHO	Discoloration / Dullness / Anti Photo-Aging / Sensitive Skin
PRE/POST PROCEDURE	Supports treatment by strengthening skin function / brightening discoloration to increase treatment results and outcome
KEY ING.	<ul style="list-style-type: none"> + Botanical Brighteners – Inhibits melanin production + enhances brightening capabilities + Vitamin C Blend – Brightens + 15% TDH-Ascorbate 5% L-AA + Antioxidants – Reduces redness

COPPER + PEPTIDE HYALURONIC ACID SERUM

FREE OF

- + Fragrance
- + Parabens
- + Gluten

- Hypoallergenic
- Non-Comedogenic

FRACTIONATED HYALURONIC ACID



Feature	Benefit
WHAT	<ul style="list-style-type: none">+ Hydrates+ Skin Barrier Repair+ Reduces Redness / Irritation+ Plumps+ Increases Collagen Production+ Encourages Healing
WHEN	7X Weekly AM and/or PM
WHO	All Skin Types/Concerns
PRE/POST PROCEDURE	Use post procedure to prevent TEWL and increase internal hydration while copper supports healing
KEY ING.	<ul style="list-style-type: none">+ Hyaluronic Acid – Hydrates/plumps+ Peptides – Promotes collagen production and cell function+ Antioxidants – Reduce redness+ Zinc PCA & Copper – Regulates oil & encourages healing



BASELINE

6 WEEKS



KEY INGREDIENTS

- + Sodium Hyaluronate
- + Hydrolyzed Sodium Hyaluronate
- + Sodium PCA
- + Glycerin
- + Palmitoyl Tripeptide-28
- + Camellia Sinensis (white tea) Extract
- + Ergothioneine, Glutathione
- + Zinc PCA
- + Copper PCA

In a clinical study of **COPPER + PEPTIDE**
HYALURONIC ACID SERUM

FRACTIONATED HYALURONIC
DEEPLY PENETRATING



BASELINE

6 WEEKS



IMPROVE
YOUR OVERALL
SKIN TEXTURE

- 70%** reported an improvement in visible and tactile firmness on their face*
- 80%** reported an improvement in both wrinkles and fine lines under the eyes*
- 90%** reported improvement in tactile smoothness on their face*

**clinical results of self-assessments n=10 after 6 weeks of use*

COPPER + PEPTIDE HYALURONIC ACID SERUM

KEY INGREDIENTS

- + Sodium Hyaluronate
- + Hydrolyzed Sodium Hyaluronate
- + Sodium PCA
- + Glycerin
- + Palmitoyl Tripeptide-28
- + Camellia Sinensis (white tea) Extract
- + Ergothioneine, Glutathione
- + Zinc PCA
- + Copper PCA



FRACTIONATED HYALURONIC ACID HYDRATING SERUM



BASELINE

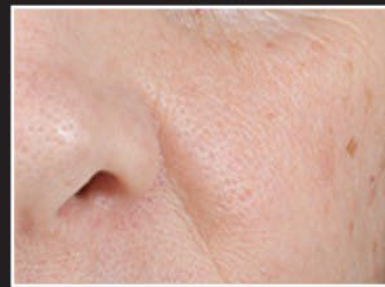

6 WEEKS

AFTER 6 WEEKS OF USE; % OF PATIENTS AGREED

- 80% Skin looks younger and more firm
- 90% Skin tone is more even
- 100% Skin feels hydrated and softer

EYE BRIGHTENING PLUS EYE

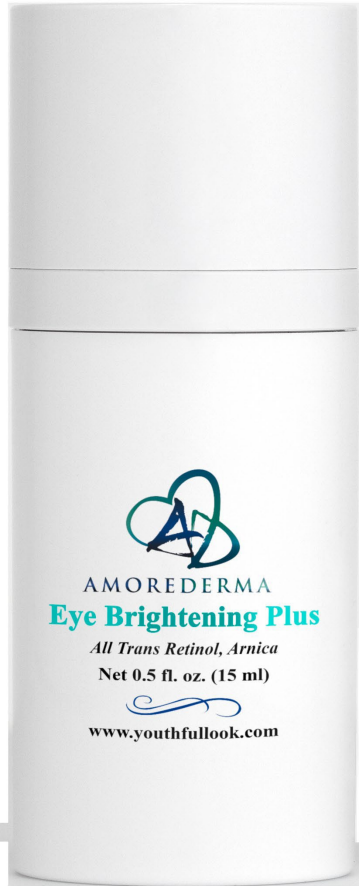

Feature	Benefit
WHAT	+ Discoloration + Anti Photo-Aging + Bruising + Puffiness
WHEN	7X Weekly AM/PM
WHO	All Skin Types/Concerns Even Sensitive
PRE/POST PROCEDURE	Great to pair with surgical eye procedures, injectables (reduces bruising) & other treatments to support/enhance treatment results
KEY ING.	+ Retinol – Fine lines/crepiness + Humectants – Hydrates/plumps + Peptides – Collagen/ lymphatic drainage + Vitamin K – Strengthens vessels + Arnica – Bruising + Antioxidants – Environmental protection/soothing + Green Tea Polyphenols + Hyaluronic Acid + Emblica

(852MB)

EYE BRIGHTENING PLUS

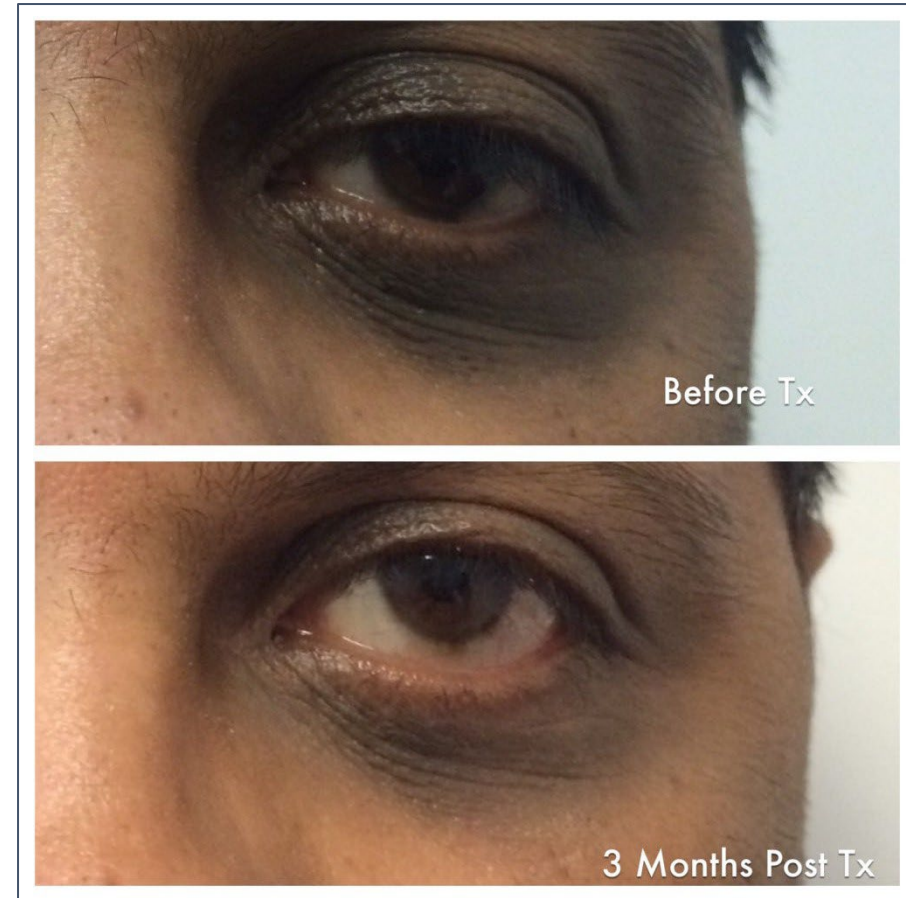

EYE BRIGHTENING PLUS



BEFORE

8 WEEKS LATER



HYDRATING SUN SHIELD SPF 50



Feature	Benefit
WHAT	<ul style="list-style-type: none"> + 100% Mineral Sun Defense + Anti Aging + Hydrating + Hydrating Makeup Primer + Water Resistant
WHEN	As needed
WHO	All skin types/concerns especially dry/sensitive
PRE/POST PROCEDURE	Gentle enough to be used post procedure
KEY ING.	<ul style="list-style-type: none"> + Hyaluronic Acid- Hydrates + plumps + Antioxidants – Pollution defense & redness relief + Vitamin E – Supports skin health & healing + Green Tea Polyphenols + Caffeine USP + Bisabolol + Squalane + Hyaluronic Acid



**COMPLEXION
RENEWAL**



FREE OF

- + Fragrance + Oil + Sulfate
- + Gluten + Parabens

- Non-Comedogenic
- Hypoallergenic

GLY / SAL 10-2 PADS

Feature	Benefit
WHAT	+ Oil Regulation + Exfoliation + Brightening + Tone + Black heads, White heads, Cystic Acne (in conjunction with benzoyl peroxide)
WHEN	3-7X Weekly AM and/or PM
WHO	Acne/Oil, Normal-Combination, Dullness
PRE/POST PROCEDURE	Great to pair with any acne treatment
KEY ING.	+ Glycolic 10% - Exfoliates/brightens + Salicylic 2% - Reduces oil /cleanses pores + Witch Hazel – Tone pores + Botanicals – Hydrates / soothes irritated skin

MOISTURIZERS



Nighttime Enriching Nourishment:

8 4 7 M B

MOISTURIZERS
ANTIOXIDANTS

FREE OF
 + Fragrance + Parabens
 + Gluten + Oil
 • Hypoallergenic
 • Non-Comedogenic

Feature	Benefit
WHAT	+ Intense Moisture + Brightens + Repairs Skin Barrier + Age Defying Benefits
WHEN	7X Weekly AM and/or PM
WHO	All Skin Types/Concerns Especially those looking for a light weight/hydrating moisturizer
PRE/POST PROCEDURE	Light weight yet highly moisturizing; great for post procedure superficial treatments to gently restore hydration/encourages brightening
KEY ING.	+ Hyaluronic Acid –Hydrates/plumps + Ceramides – Strengthen skin barrier + Niacinamide – Brightens + Antioxidants – Calms/soothes/reduces redness + Phyto Stem Cells –Elasticity & promotes collagen production + Tetrapeptide-21 + Resveratrol

ULTRA SHEER HYDRATION



Feature	Benefit
WHAT	+ Balances pH + Oil-free Hydration + Soothes/Calms
WHEN	7X Weekly AM and/or PM
WHO	Normal to Oily Skin Types
PRE/POST PROCEDURE	Gentle enough to be used post procedure if a lite weight moisturizer is needed
KEY ING.	+ Aloe Barbadensis Leaf Juice - Hydrates + Vit A + C + E – Reduces redness + Co-Q10 —Nourishing & calming + Green Tea Extract —Reduces irritation + Squalane --Retaining moisture benefits + Glycerin —Hydrates, strengthens skin barrier

(915MB)

ENRICHED MOISTURIZER



Feature	Benefit
WHAT	+ Balances pH + Hydrates + Soothes/Calms
WHEN	7X Weekly AM and/or PM
WHO	Oily/Acne/Dry from topical acne medication
PRE/POST PROCEDURE	Gentle enough to be used post procedure if a lite weight moisturizer is needed
KEY ING.	+ Aloe Vera - Hydrates + Antioxidant – Reduce redness + Glycerin – Hydrates / strengthens skin barrier

ULTRA HYDRATING BODY LOTION

911



GLYCOLIC 15% VITAMIN FORTIFIED BODY LOTION

Designed to help achieve a softer smoother skin texture, this body lotion contains 15% glycolic acid and antioxidants, in a light, oil-free base making it an ideal body lotion.

KEY INGREDIENTS

- + Glycolic Acid 15%
- + Vitamins A-C-E
- + Green Tea Extract
- + Co-Q10

+ Great for KP and dry skin patients

+ Glycolic Acid 15% gently exfoliates dead skin and dull skin cells

+ Liposome Encapsulated Vitamins A-C-E, Green Tea and Co- Q10 nourish the skin while providing antioxidant protection from free-radical damage